

# INSPIRE

**WORLD OF WORK WEEK**  
**Keir Hardie Primary School**

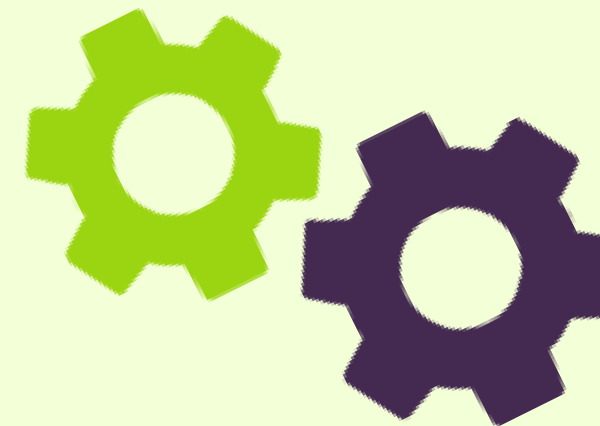

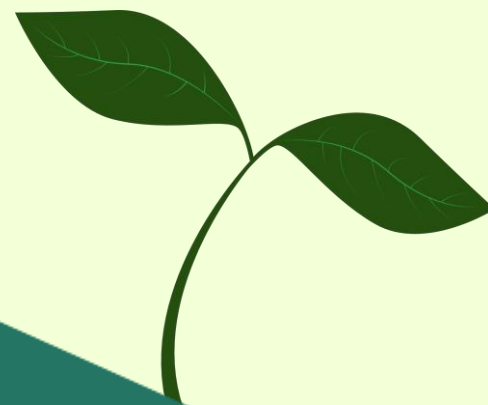
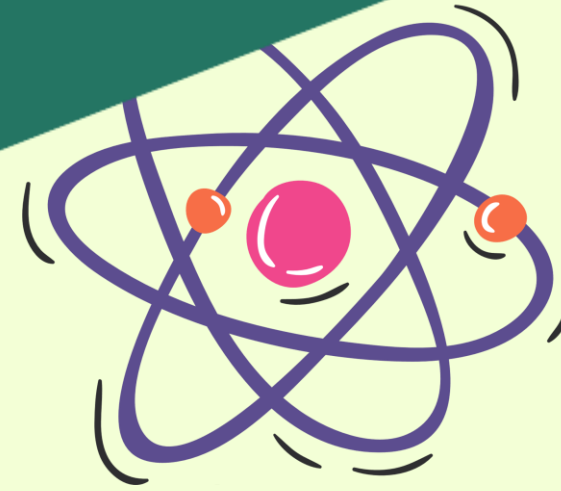

# INSPIRE

## Who are we?

We are a charity that works with students across London like you, teaching you about the World of Work that awaits you and the different types of jobs that exist within the world!





# What is WoW?

- 1 Week
- Different exciting themes
- Visitors and trips



# What is Diversity and Equality

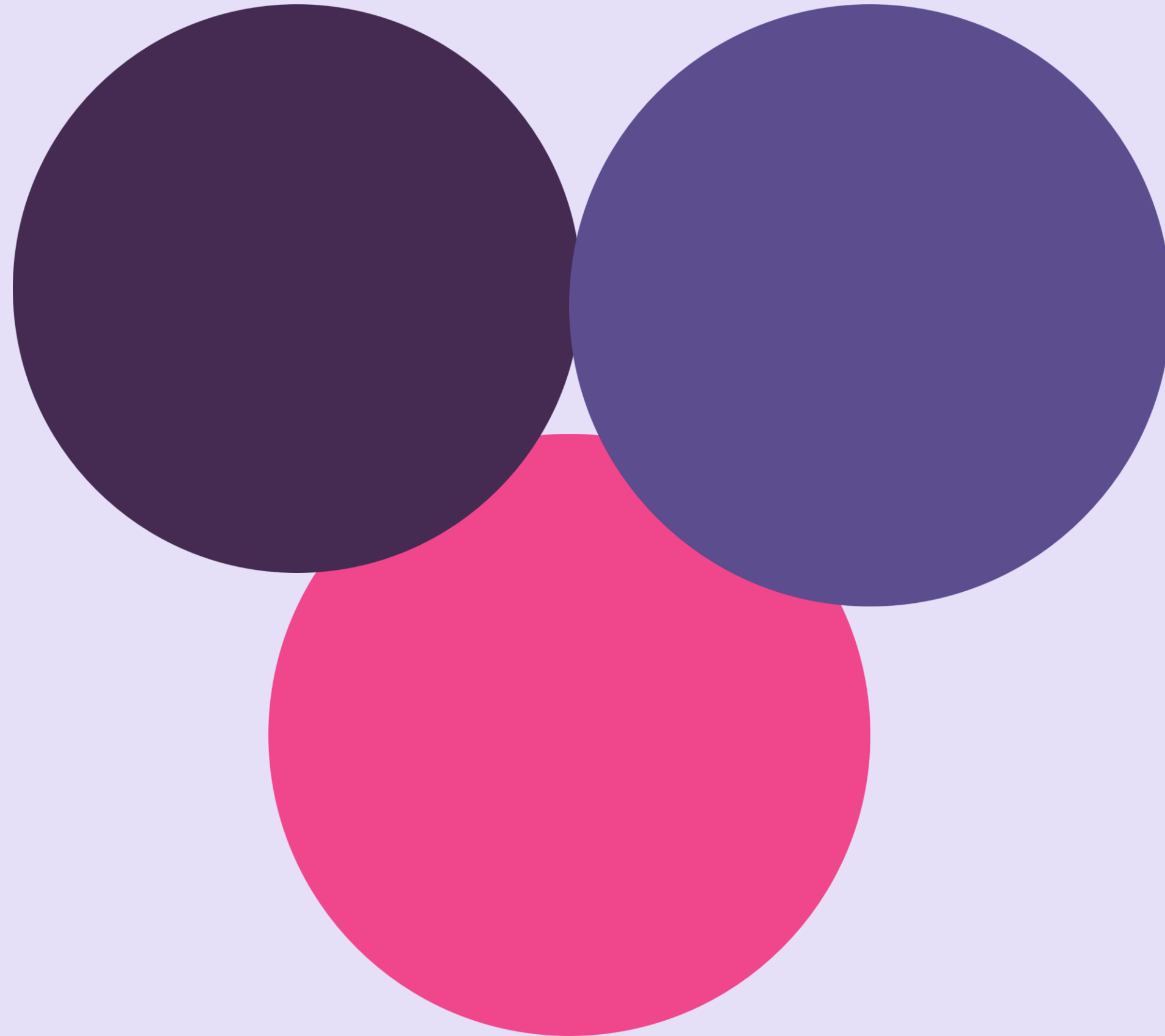

# What is Diversity and Equality

Valuing people's  
differences

Gender  
Race  
Age  
Disability  
Ethnicity  
Beliefs

Everybody is  
treated fairly and  
the same



# Why is it important?

Having a diverse and equal workforce helps us to:

- Learn new things from each other
- Create a sense of community

Different people bring different things to a workplace. For example:

- Ideas
- Experiences
- Skills
- Perspectives



# WoW Themes

## EYFS

**Nursery: My First Job**

**Reception: All Aboard**

## KS1

**Year 1: Robots & Machines**

**Year 2: Community Jobs**

## KS2

**Year 3: Building Futures**

**Year 4: Showcase**

**Year 5: Ethical Business**

**Year 6: Tech Masters**



# Where will you go / who will you see?

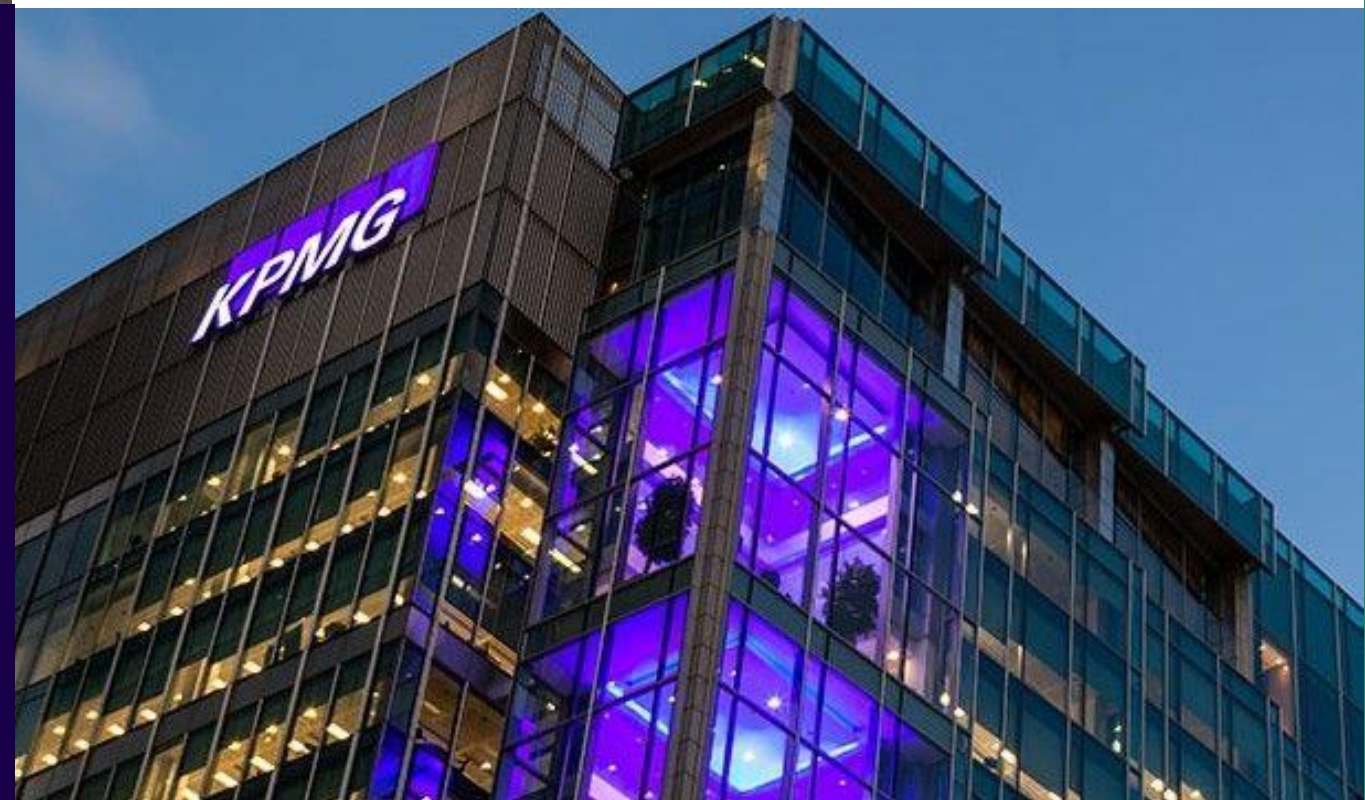
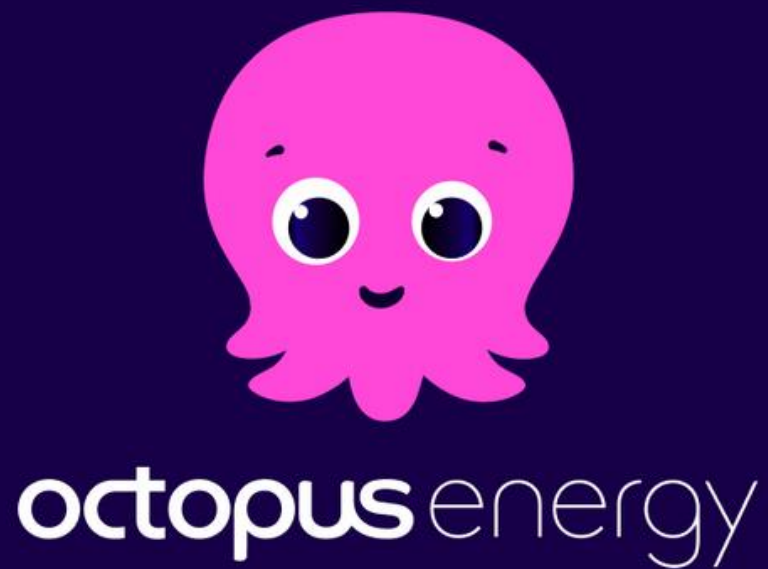



# Important Information!

- All year groups will get to work with some exciting resources
- Nursery to Year 4 - you will get a box of resources per class
- Please look after the resources and return them to their box
- Years 5 and 6 - you will get digital resources and worksheets
- Be kind to the volunteers you meet on your trips and in your workshop and ask them lots of questions about their jobs
- **Most importantly... HAVE FUN!**

**INSPIRE**

